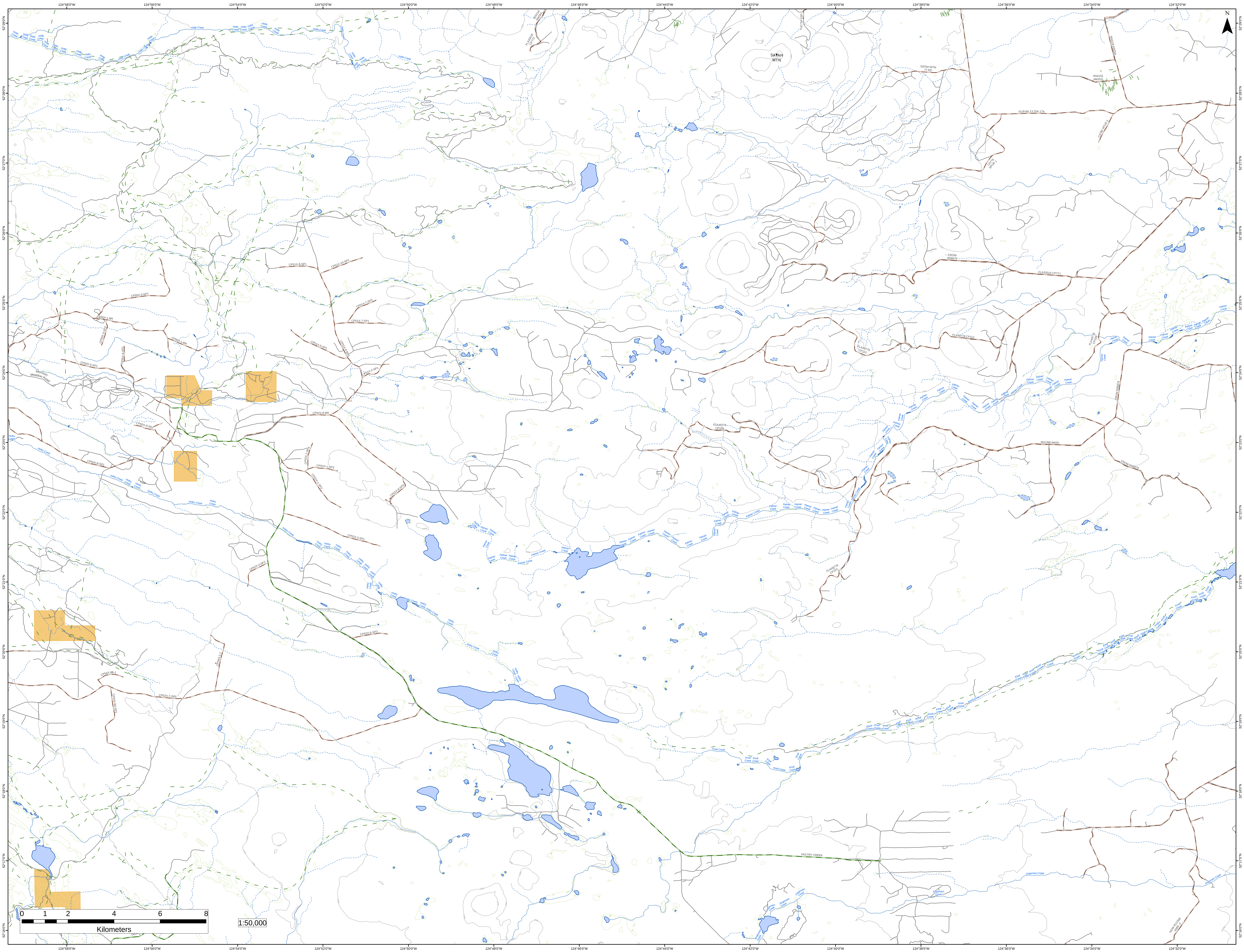

124°58'0"W
124°56'0"W
124°54'0"W
124°52'0"W
124°50'0"W
124°48'0"W
124°46'0"W
124°44'0"W
124°42'0"W
124°40'0"W
124°38'0"W
124°36'0"W
124°34'0"W
124°32'0"W
52°29'0"N
52°28'0"N
52°27'0"N
52°26'0"N
52°25'0"N
52°24'0"N
52°23'0"N
52°22'0"N
52°21'0"N
52°20'0"N
52°19'0"N
52°18'0"N
52°17'0"N
52°16'0"N
N
SATAH MTN
SATAH MTN 77 RD
Holte Creek
Holtry Creek
Palmer Creek
Knoll Creek
Jorgensen Creek
Morrison Meadow Road
HOLTRY CREEK
R04118 AM28A
FLA20016 CP772
TLK734-1SP-1
R04118 AM25A
R04118 AM25D
4118-6A,13,15A,17A
C4780 SPUR 3
C4779 SPUR 1
FROM R08879
FLA20016 CP771
FLA49778 CP112
FLA49778 CP113
FLA49778 CP109
FLA49778 CP110
FLA49778 CP106
FLA49778 CP107
FROM R08879
R01398 AM29
NOW R12308 AMM_0
CP51X-8-SP1
CP51X-10-SP1
CP50X-3-SP1
CP50X-1-BR
CP50X-3-SP3
CP51X-7-SP2
CP51X-7-SP1
CP51X-5-SP1
CP51X-8-BR1
CP50X-6-SP1
CP50X-5-SP1
CP51X-2-SP1
CP52X-8-BR
CP50X-9-SP2
CP50X-8-SP1
CP52X-1-SP4
CP52X-1-SP3
CP52X-1-SP2
CP52X-8-SP4
CP52X-3-SP1
CP52X-4-SP2
CP52X-6-SP2
CP54X-1-1
CP54X-9B-1
CP52X-7-SP1
CP54X-9D-SP1
0 1 2 4 6 8
Kilometers
1:50,000